

The bridging render must be removed, and the Damp Proof Course (DPC) should be exposed. Check the condition of the DPC, and ensure it's a minimum of 150mm above ground level.

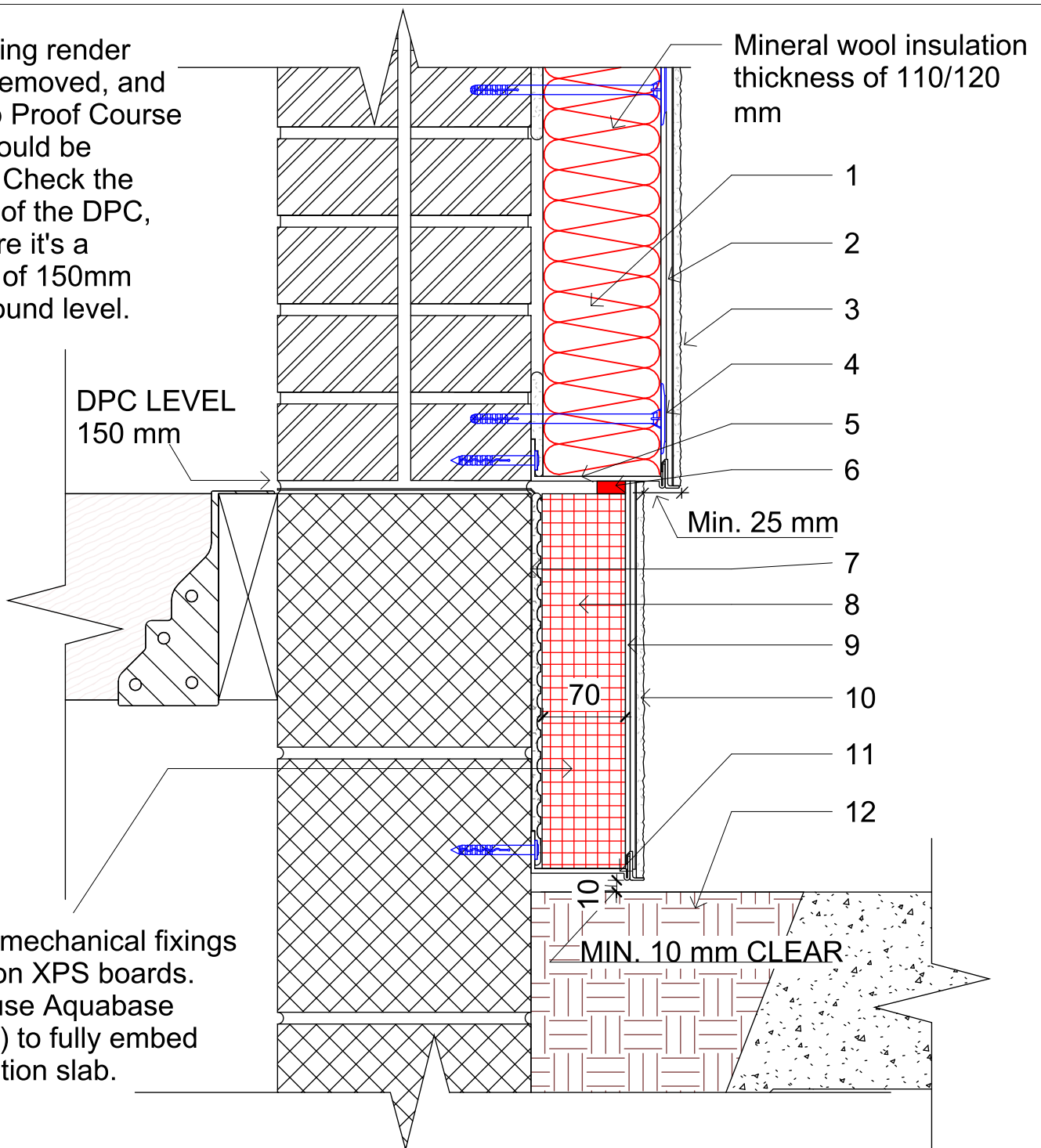

Note: No mechanical fixings required on XPS boards. Instead, use Aquabase (EWI-226) to fully embed the insulation slab.

- |   |                                       |
|---|---------------------------------------|
| 1. Mineral Wool Insulation/Basecoat (EWI-225)                   | 9. Aquabase (EWI-226) and Mesh        |
| 2. Basecoat (EWI-225) and mesh                                  | 10. Topcoat (EWI-050)                 |
| 3. Silicone Render Topcoat (EWI-075)                            | 11. Starter track and Clip-on profile |
| 4. Mechanical fixing  | 12. Concrete Ground works or patios   |
| 5. Starter track with clip on profile                           |                                       |
| 6. Expansion Insulated tape to be inserted here thickness 15 mm |                                       |
| 7. Aquabase (EWI-226, 100% coverage)                            |                                       |
| 8. XPS insulation.  |                                       |

DRAWING TITLE: Base profile with an insulated plinth and render installed below DPC with 10 mm minimum gap above surface level



EWI Pro Insulation Systems LTD.  
Unit 30  
Faraday Road  
Bicester Road Industrial Estate  
Aylesbury, HP19 8RY

DRAWING No: A002

DATE:  
24-08-2023

SCALE: NTS

REFERENCES:  
INCA WRD-002